

HES # 81-2125, R9E  
TRACT OR SURVEY NO. FOREST

**LEGEND**

○ = Corner having information on form 7100-52 in this file.

**FILING INSTRUCTIONS**

Draft tract diagram in space at left.  
File 7100-52 card record in numerical sequence behind tract file guide as the data are obtained and recorded. Show by above symbol, on the tract diagram those corners having data in this file.

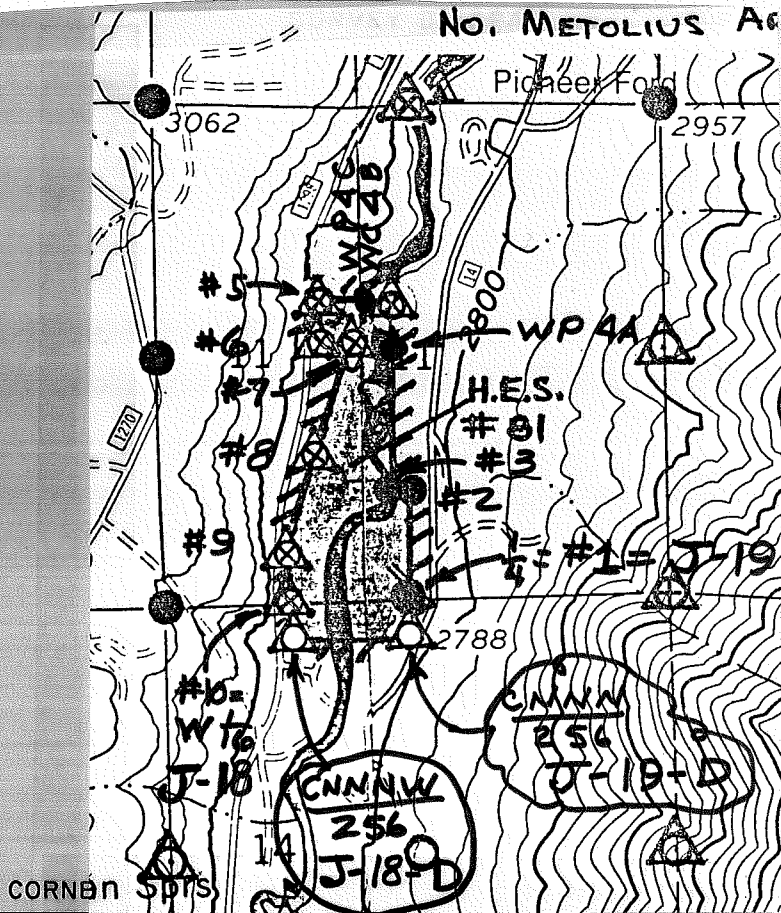

Index  
File No.

CORNER RECORD (SEARCH)  
(Ref. FSM 7151.4)

Contract or Survey No. 4-1 Cor. No. \_\_\_\_\_

T 12 S. R. 9 E. R.D. SISTERS County JEFFERSON # 2 Cor. of  
Merid. Willamette N.F. Deschutes State Oregon HES 81-Section 11

CORNER DIAGRAM, per legend

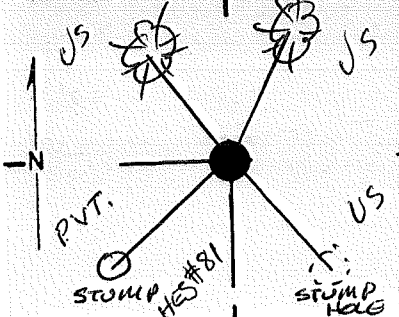

DESCRIBE CORNER MONUMENT FOUND

FD 2 1/2" ALUM CAPPED ALUM

PIPE, DSG. 0.5' ABOVE TOP OF STONE MOUND, SET BY E. DRIVER, 1981

DESCRIBE BEARING TREES OR OTHER OFFICIAL ACCESSORIES FOUND

26" STUMP ~ 549°N, 90.3' ~ ORIG.  
STUMP HOLE ~ 541°E, 39.6' ~ ORIG.

PHOTO IDENTIFICATION DATA

Photo No. \_\_\_\_\_  
Filed At. \_\_\_\_\_  
Object Ident. \_\_\_\_\_  
Ident. By (9) Signature \_\_\_\_\_

DESCRIBE CORNER LOCATION RELATIVE TO NEAR-BY FEATURES, ALSO HOW TO REACH CORNER

FOLLOW POSTED BOUNDARY LINE TO CORNER

CORNER LEGEND:

- FS or Unverified Contr. Other
- ◇ Searched For/Not Found
- ⊗ ⊞ Evidence Found/Accept.
- ◆ Permanent Mon. Set/Yd.

Searched By: FRED AST Title P.L.S. Division \_\_\_\_\_ Headquarters \_\_\_\_\_ Date 8/85

Index

File No. \_\_\_\_\_

CORNER RECORD (SEARCH) Contract or

(Ref. FSM 7151.4)

Survey No. 4-1 Cor. No. \_\_\_\_\_

T 12 S. R. 9 E. R.D. SISTERS County JEFFERSON # 2 Cor. of

Merid. Willamette N.F. Deschutes State Oregon H2S E1-Section 11

CORNER DIAGRAM, per Legend

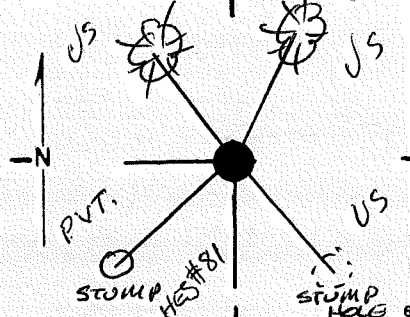

DESCRIBE CORNER MONUMENT FOUND

FL 2 1/2" ALUM CAPPED ALUM PIPE, 256. 0.5' ABOVE TOP OF STONE MOUND, SET BY E. DRIVER, 1981

DESCRIBE BEARING TREES OR OTHER OFFICIAL ACCESSORIES FOUND

26" STUMP ~ 549°N, 90.3' ~ ORIG.  
STUMP HOLE ~ 541°E, 39.6' ~ ORIG.

PHOTO IDENTIFICATION DATA

Photo No. \_\_\_\_\_  
Filed At. \_\_\_\_\_  
Object Ident. \_\_\_\_\_  
Ident. By \_\_\_\_\_  
(9) Signature \_\_\_\_\_

DESCRIBE CORNER LOCATION RELATIVE TO NEAR-BY FEATURES, ALSO HOW TO REACH CORNER

FOLLOW POSTED BOUNDARY LINE TO CORNER

- CORNER LEGEND:
- FS or Contr.    Unverified    Other
  - ◇            Searched For/Not Found
  - ⊗            ⊗            Evidence Found/Accept.
  - ◆            Permanent Mon. Set/Fd.

Searched By: FRED AST Title P.L.S. Division \_\_\_\_\_ Headquarters \_\_\_\_\_ Date 8/85

CORNER RECORD (PERPETUATION)

MONUMENT. DESCRIBE NEW MONUMENT SET, OR WORK DONE TO PRESERVE EXISTING MONUMENT

None

MONUMENT STAMPED

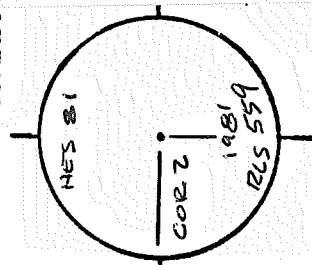

ACCESSORIES DESCRIBE NEW BT'S WITNESS OBJECTS ETC. ESTABLISHED, OR WORK DONE TO PRESERVE EXISTING EVIDENCE

11" P. PINE - N38°W, 43.09

COR 2 HES 81 BT

Good SPIKE w/ WASHER

8" P. PINE - N28 1/2°E, 36.05'

COR 2 HES 81 BT

Work Done By FRED AST Title P.L.S. Date 8/85 State Registration No. 1938

Plat of Cor. Record Prepared?  Yes  No Filed At JEFF Co. Surveyor's Office Date 9/85

History of Surveys, G.L.O., etc. HES 81 - K.P. COOIL - 4/1915

E. DRINGER SURVEY - 1981

Index File No. T. 12 S., R. 9 E., W.M. Contract or Surv. No. 4-1 Cor. 13

Index File No. \_\_\_\_\_ CORNER RECORD (SEARCH) Contract or Survey No. 4-1 Cor. No. \_\_\_\_\_  
 (Ref. FSM 7151.4)  
 T 12 S. R. 9 E. R.D. SISTERS County JEFFERSON # 3 Cor. of  
 Merid. Willamette N.F. Deschutes State Oregon HSS B1-Section 11

CORNER DIAGRAM per Legend

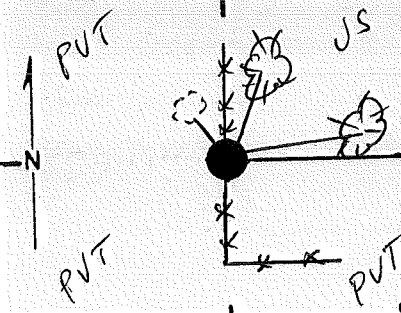

DESCRIBE CORNER MONUMENT FOUND

Fd. 2 1/2" ALUM. CAPPED ALUM PIPE,  
 RSG. 0.6' ABOVE GROUND IN A STONE COLLAR, SET  
 BY. E. DRINGER, P.L.S.

DESCRIBE BEARING TREES OR OTHER OFFICIAL ACCESSORIES FOUND

Fd. 21" P. PINE - NB7°E, 59.7' - ORIG.

Fd. STUMP ~~down~~ down BT IN VICINITY OF THE  
 NORTHERLY B.T.

DESCRIBE CORNER LOCATION RELATIVE TO NEAR-BY FEATURES, ALSO HOW TO REACH CORNER

10' NORTH OF A N-E FMC COR. - FOLLOW  
 POSTED BOUNDARY.

PHOTO IDENTIFICATION DATA  
 Photo No. \_\_\_\_\_  
 Filed At. \_\_\_\_\_  
 Object Ident. \_\_\_\_\_  
 Ident. By \_\_\_\_\_  
 Signature \_\_\_\_\_

CORNER LEGEND:  
 FS or Unverified  
 Contr. Other  
 ○ ◇ Searched For/Not Found  
 ⊗ ⊗ Evidence Found/Accept.  
 ● ◆ Permanent Mon. Set/Fd.

Searched By: FRED AST Title P.L.S. Division \_\_\_\_\_ Headquarters \_\_\_\_\_ Date 8/85

Index

File No. \_\_\_\_\_

CORNER RECORD (SEARCH)

(Ref. FSM 7151.4)

Contract or

Survey No. 4-1

Cor.

No. \_\_\_\_\_

T 12 S. R. 9 E. R.D. SISTERS County JEFFERSON # 3 Cor. of

Merid. Willamette N.F. Deschutes State Oregon Hess 81 Section 11

CORNER DIAGRAM per legend

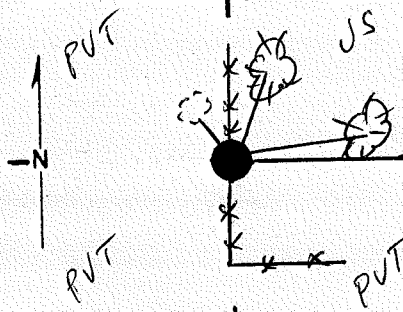

DESCRIBE CORNER MONUMENT FOUND

Fd. 2 1/2" ALUM. CAPPED ALUM PIPE,

RSG. 0.6' ABOVE GROUND IN A STONE COLLAR, SET

BY. E. DRIVER, P.L.S.

2

DESCRIBE BEARING TREES OR OTHER OFFICIAL ACCESSORIES FOUND

Fd. 21" P. PINE - N87°E, 59.7' - ORIG.

Fd. STUMP ~~down~~ & DOWN BT IN VICINITY OF THE  
NORTHERLY B.T.

3

PHOTO IDENTIFICATION DATA

Photo No. \_\_\_\_\_

Filed At. \_\_\_\_\_

Object Ident. \_\_\_\_\_

Ident. By \_\_\_\_\_

(5)

Signature

DESCRIBE CORNER LOCATION RELATIVE TO NEAR-BY FEATURES, ALSO HOW TO REACH CORNER

10' NORTH OF A N-E FMC COR. - FOLLOW  
POSTED BOUNDARY.

4

CORNER LEGEND:

FS or Unverified

Contr. Other



Searched For/Not Found



Evidence Found/Accept.



Permanent Mon. Set/Td.

Searched By: FRED AST Title P.L.S. Division \_\_\_\_\_

Headquarters \_\_\_\_\_

Date 8/85

CORNER RECORD (PERPETUATION)

MONUMENT. DESCRIBE NEW MONUMENT SET, OR WORK DONE TO PRESERVE EXISTING MONUMENT

NONE

MONUMENT STAMPED

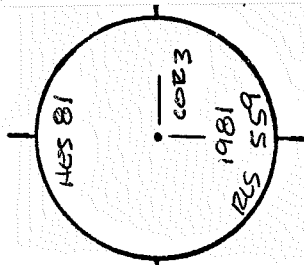

ACCESSORIES DESCRIBE NEW BT'S WITNESS OBJECTS ETC. ESTABLISHED, OR WORK DONE TO PRESERVE EXISTING EVIDENCE

8" P.P. W.G. - N 19 1/2° E, 14.75' COR 3 HES 81 BT

PROVE GOD SPIKE<sup>W</sup>/WASHER IN N BASE OF ORIG. B.T.

Work Done By FRED AST Title PLS Date 8/85 State Registration No. 1938  
or Agency

Plat or  Cor. Record Prepared  Yes No Filed At JEFF Co. Surveyor's Office Date 9/85

History of Surveys, G.L.O., etc.  
HES 81 - K.P. CECIL - 4/1915  
E. DRIVER SURVEY - (1981)

Index File No. T. 12 S., R. 9 E., W.M. Contract or Surv. No. 4-1

Cor. 12  
13

Index  
File No. \_\_\_\_\_

CORNER RECORD (SEARCH)  
(Ref. FSM 7151.4)

Contract or Survey No. 4-1 Cor. No. \_\_\_\_\_

T 12 S. R. 9 E. R.D. SISTERS County JEFFERSON W.P. 40  
Merid. Willamette N.F. Deschutes State Oregon HES 81-Section 11

CORNER DIAGRAM per legend

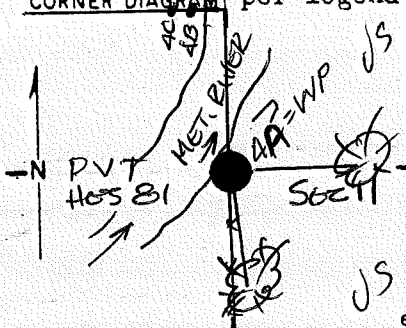

DESCRIBE CORNER MONUMENT FOUND

Fd. 1" I.R. BSG 0.3'  
ABOVE GROUND - (E. DRIVER)

DESCRIBE BEARING TREES OR OTHER OFFICIAL ACCESSORIES FOUND

PHOTO IDENTIFICATION DATA

Photo No. \_\_\_\_\_  
Filed At. \_\_\_\_\_  
Object Ident. \_\_\_\_\_  
Ident. By \_\_\_\_\_  
(6) Signature \_\_\_\_\_

DESCRIBE CORNER LOCATION RELATIVE TO NEAR-BY FEATURES, ALSO HOW TO REACH CORNER

1' NORTH OF A N-S. FENCE LINE ON THE  
SOUTHERLY BANK OF THE METOUS RIVER  
HEADING NORTH,  
FOLLOW POSTED EAST LINE OF HES 81 TO

- CORNER LEGEND:
- FS or Unverified
  - Contr. Other
  - ◇ Searched For/Not Found
  - ⊗ ⊗ Evidence Found/Accept.
  - ◆ Permanent Mon. Set/Pd.

Searched By: FRED AST Title P.L.S. Division \_\_\_\_\_ Headquarters \_\_\_\_\_ Date 8/85



CORNER RECORD (PERPETUATION)

MONUMENT. DESCRIBE NEW MONUMENT SET, OR WORK DONE TO PRESERVE EXISTING MONUMENT

STAMPED 1" I.R. AS SHOWN →

MONUMENT STAMPED

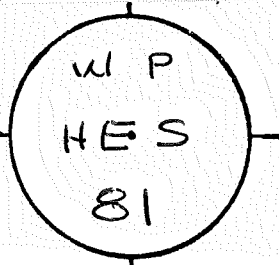

ACCESSORIES DESCRIBE NEW BT'S WITNESS OBJECTS ETC. ESTABLISHED, OR WORK DONE TO PRESERVE EXISTING EVIDENCE

8" P. PINE - N89°E, 82.48' W P H E S 81 BT

11" P. PINE - S2°E, 63.14' W P H E S 81 BT

Work Done By FRED AST Title P.L.S. Date 8/85 State Registration No. 1938  
or Agency

Plat of Cor. Record Prepared?  Yes  No Filed At JEFF Co. Surveyor's Office Date 9/85

History of Surveys, G.L.O., etc. E. DRIVER, P.L.S. SURVEY (DATE UNK)

Index File No. T.12 S., R. 9 E., W.M. Contract or Surv. No 4-1 Cor. 12  
13

Index

CORNER RECORD (SEARCH)

Contract or

Cor.

File No. \_\_\_\_\_

(Ref. FSM 7151.4)

Survey No. 4-1

No. \_\_\_\_\_

T 12 S. R. 9 E. R.D. SISTERS

County JEFFERSON HES WIT. COR. 4B of \_\_\_\_\_

Merid. Willamette

N.F. Deschutes

State Oregon

Section 11

CORNER DIAGRAM, per legend

DESCRIBE CORNER MONUMENT FOUND

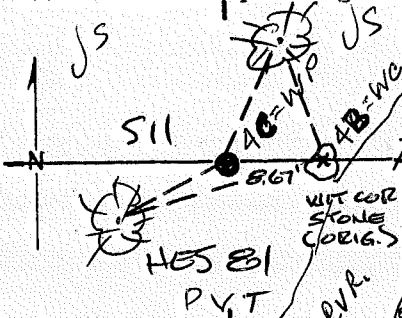

FOUND "ORIGINAL WITNESS

CORNER" <sup>MARKED</sup> ~~SET~~ DURING "HES" SURVEY. - SET

WIT. POINT MONUMENT WEST OF STONE

AS DESCRIBED BELOW

DESCRIBE BEARING TREES OR OTHER OFFICIAL ACCESSORIES FOUND

43" CEDAR - N10°W, 23.6' FROM "STONE"

N11°E, 23.0' FROM W.P. MON. (NEW)

50" D. FIR. ~ S86°W, 54.5' FROM "STONE"

S74°W, 46.0' FROM W.P. MON (NEW)

PHOTO IDENTIFICATION DATA

Photo No. \_\_\_\_\_

Filed At. \_\_\_\_\_

Object Ident. \_\_\_\_\_

Ident. By \_\_\_\_\_

(Signature) Signature

CORNER LEGEND:

- FS or Unverified
- Contr. Other
- ◇ Searched For/Not Found
- ⊗ ⊗ Evidence Found/Accept.
- ◆ Permanent Mon. Set/Fd.

DESCRIBE CORNER LOCATION RELATIVE TO NEAR-BY FEATURES, ALSO HOW TO REACH CORNER

"WITNESS POINT" MONUMENT IS ON THE N. LINE OF HES 81, AND 8.67' W 1/4 OF THE "ORIGINAL WITNESS CORNER STONE"

Searched By: FRED AST

Title P.L.S.

Division \_\_\_\_\_

Headquarters \_\_\_\_\_

Date

8/85

CORNER RECORD (PERPETUATION)

MONUMENT. DESCRIBE NEW MONUMENT SET, OR WORK DONE TO PRESERVE EXISTING MONUMENT

SET 2 1/2" BC'd. I.P., P56 0.7', IN STN. MND.

MONUMENT STAMPED

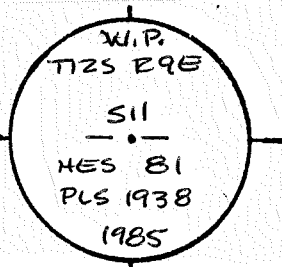

ACCESSORIES DESCRIBE NEW BT'S WITNESS OBJECTS ETC. ESTABLISHED, OR WORK DONE TO PRESERVE EXISTING EVIDENCE

Work Done By FRED AST Title P.L.S. Date 8/85 State Registration No. 1938 or Agency

Plat of Cor. Record Prepared?  Yes  No Filed At JEFF Co. Surveyor's Office Date 9/85

History of Surveys, G.L.O., etc. HES 81 SURVEY BY K.P. COCIL - DTD 4/1915  
SURVEY BY E. DRIVER, P.L.S. (DATE UNK.)

Index File No. T. 12 S., R. 9 E., W.M. Contract or Surv. No. 4-1 Cor. 13

Index File No. \_\_\_\_\_

CORNER RECORD (SEARCH) (Ref. FSM 7151.4)

Contract or Survey No. 4-1 Cor. No. \_\_\_\_\_

T 12 S. R. 9 E. R.D. SISTERS County JEFFERSON # 5 Cor. of

Merid. Willamette N.F. Deschutes State Oregon ~~Section~~ H581

CORNER DIAGRAM, per legend

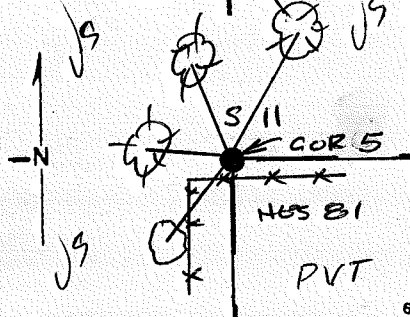

DESCRIBE CORNER MONUMENT FOUND

NOT FOUND

DESCRIBE BEARING TREES OR OTHER OFFICIAL ACCESSORIES FOUND

23" CEDAR ~ N27°E, 28.6'  
3" DI STUMP - S32 1/2°W, 40.8'

PHOTO IDENTIFICATION DATA

Photo No. \_\_\_\_\_  
Filed At. \_\_\_\_\_  
Object Ident. \_\_\_\_\_  
Ident. By \_\_\_\_\_  
3 Signature

DESCRIBE CORNER LOCATION RELATIVE TO NEAR-BY FEATURES, ALSO HOW TO REACH CORNER

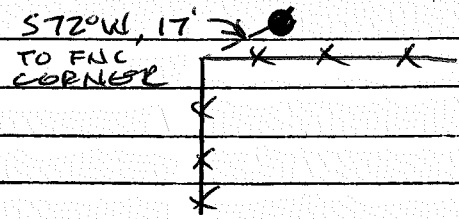

- CORNER LEGEND:
- FS or Unverified
  - Contr. Other
  - ◇ Searched For/Not Found
  - ⊗ ⊗ Evidence Found/Accept.
  - ◆ Permanent Mon. Set/Td.

Searched By: FRED AST Title P.L.S. Division \_\_\_\_\_ Headquarters \_\_\_\_\_ Date 8/85

CORNER RECORD (PERPETUATION)

MONUMENT. DESCRIBE NEW MONUMENT SET, OR WORK DONE TO PRESERVE EXISTING MONUMENT

SET 2 1/2" x 30" BCD, I.P., BSG 0.3' ABOVE GROUND.

MONUMENT STAMPED

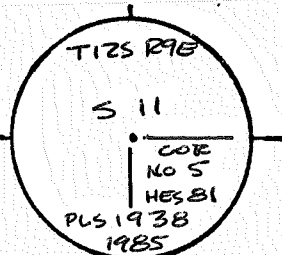

ACCESSORIES DESCRIBE NEW BT'S WITNESS OBJECTS ETC. ESTABLISHED, OR WORK DONE TO PRESERVE EXISTING EVIDENCE

12" D. FIR - N23 1/4° W, 20.25'

COR 5 HES B1 BT

WOOD SPIKE w/ WASHER

6" P. PINE - N83° W, 16.27'

COR 5 HES B1 BT

Work Done By FRED AET Title PLS Date 8/85 State Registration No. 1938

Plat of Cor. Record Prepared?  Yes  No Filed At JEFF Co. Surveyor's Office Date 9/85

History of Surveys, G.L.O., etc. HES B1 SURVEY BY K.P. COCIL - 4/1915

Index File No. T. 12 S., R. 9 E., W.M. Contract or Surv. No. 4-1 Cor. 13

Index File No. \_\_\_\_\_ CORNER RECORD (SEARCH) Contract or Survey No. 4-1 Cor. No. \_\_\_\_\_  
 (Ref. FSM 7151.4)  
 T 12 S. R. 9 E. R.D. SISTERS County JEFFERSON # 6 Cor. of \_\_\_\_\_  
 Merid. Willamette N.F. Deschutes State Oregon Section HES 81

CORNER DIAGRAM per legend

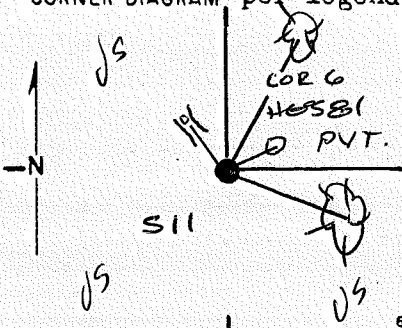

DESCRIBE CORNER MONUMENT FOUND

Fd. UPPER PORTION OF "ORIGINAL SCRIBED POST LYING ON THE GROUND. Fd. 20" REMNANT ORIGINAL POST IN THE GROUND AT THE CORNER POSITION

DESCRIBE BEARING TREES OR OTHER OFFICIAL ACCESSORIES FOUND

ROTTED REMNANT OF ORIG. BT ~ N38°W, 6.5'  
ORIG. STUMP ~ N62 3/4°E, 22.9'

PHOTO IDENTIFICATION DATA

Photo No. \_\_\_\_\_  
 Filed At. \_\_\_\_\_  
 Object Ident. \_\_\_\_\_  
 Ident. By \_\_\_\_\_  
 (4) Signature \_\_\_\_\_

DESCRIBE CORNER LOCATION RELATIVE TO NEAR-BY FEATURES, ALSO HOW TO REACH CORNER

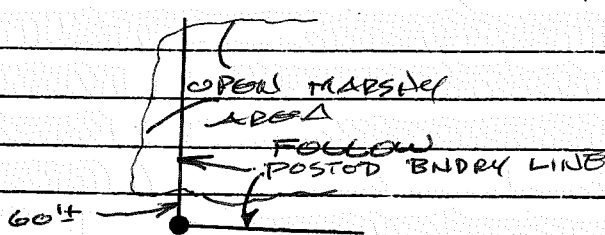

- CORNER LEGEND:
- FS or Unverified Contr. Other
  - ◇ Searched For/Not Found
  - ⊗ ⊗ Evidence Found/Accept.
  - ◆ Permanent Mon. Set/Fd.

Searched By: FRED AST Title PLS Division \_\_\_\_\_ Headquarters \_\_\_\_\_ Date 8/85

CORNER RECORD (PERPETUATION)

MONUMENT. DESCRIBE NEW MONUMENT SET, OR WORK DONE TO PRESERVE EXISTING MONUMENT

SET 2 1/2" x 30" BC'd I.P. BSC. 0.9' ABOVE GROUND

MONUMENT STAMPEd

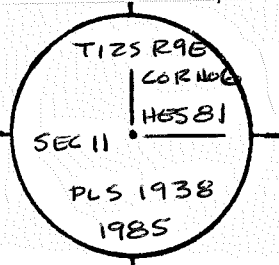

ACCESSORIES DESCRIBE NEW BT'S WITNESS OBJECTS ETC. ESTABLISHED, OR WORK DONE TO PRESERVE EXISTING EVIDENCE

7" SPRUCE ~ N32°E, 8.77' COR 6 HES 81 BT

WOOD SPIKE w/ NAIL

11" D. FIR ~ S80 1/2°E, 32.51' COR 6 HES 81 BT

Work Done By FRED AST Title PLS Date 8/85 State Registration No. 1938

Filed  Cor. Record Prepared?  Yes No Filed At JEFF Co. Surveyor's Office Date 9/85

History of Surveys, G.L.O., etc. HES 81 SURVEY - K.P. COCIL - 4/1915

Index File No. T. 12 S., R. 9 E., W.M. Contract or Surv. No. 4-1 Cor. 13

Index \_\_\_\_\_ CORNER RECORD (SEARCH) Contract or \_\_\_\_\_  
 File No. \_\_\_\_\_ (Ref. FSM 7151.4) Survey No. 4-1 Cor. No. \_\_\_\_\_  
 T 12 S. R. 9 E. R.D. SISTERS County JEFFERSON HESB COR 7 of 14  
 Merid. Willamette N.F. Deschutes State Oregon Section 11

CORNER DIAGRAM, per legend

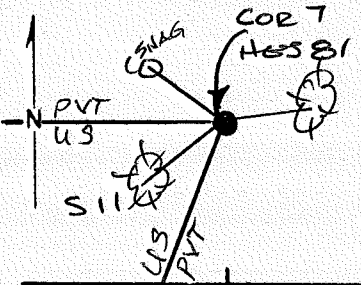

DESCRIBE CORNER MONUMENT FOUND

FG ORIG. MARKED STONE

DESCRIBE BEARING TREES OR OTHER OFFICIAL ACCESSORIES FOUND

17" W. LARCH SNAG - N56<sup>3</sup>/4°W, 5.44' (SET SPIKE & WASHSTE IN NE BASE)  
33" D. FIR ~ N84<sup>1</sup>/2°E, 8.31' (SET SPIKE & WASHSTE IN SOUTH BASE)

PHOTO IDENTIFICATION DATA

Photo No. \_\_\_\_\_  
 Filed At. \_\_\_\_\_  
 Object Ident. \_\_\_\_\_  
 Ident. By (S) Signature \_\_\_\_\_

DESCRIBE CORNER LOCATION RELATIVE TO NEAR-BY FEATURES, ALSO HOW TO REACH CORNER

FOLLOW POSTED LINE

CORNER LEGEND:

- FS or Unverified
- Contr. Other
- ◇ Searched For/Not Found
- ⊗ ⊗ Evidence Found/Accept.
- ◆ Permanent Mon. Set/Fd.

Searched By: FRED AST Title PLS Division \_\_\_\_\_ Headquarters \_\_\_\_\_ Date 8/85



CORNER RECORD (PERPETUATION)

MONUMENT. DESCRIBE NEW MONUMENT SET, OR WORK DONE TO PRESERVE EXISTING MONUMENT

SET 2 1/2" x 30" B.C.D. I.P., RSG. 0.4' ABOVE GROUND.

PLACED ORIG. STONE ALONG S.E. SIDE OF MON.

MONUMENT STAMP

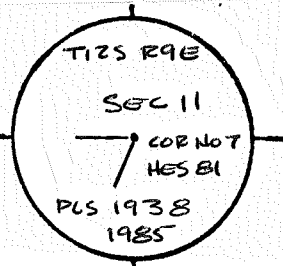

ACCESSORIES DESCRIBE NEW BT'S WITNESS OBJECTS ETC. ESTABLISHED, OR WORK DONE TO PRESERVE EXISTING EVIDENCE

9" W. FIR ~ 54 2 1/2" W, 24.89'

COR 7 HES B1 BT

60d SPIKE w/ WASHER

Work Done By FRED AST Title P.L.S. Date 8/85 State Registration No. 1938  
or Agency

Plat of Cor. Record Prepared?  Yes No Filed At JEFF Co. Surveyor's Office Date 9/85

History of Surveys, G.L.O., etc. HES B1 - K.P. Cecil - 4/1915  
E. DRIVER, PLS SURVEY ~ (DATE UNK)

Index File No. T 12 S., R. 9 E., W.M. Contract or Surv. No. 4-1 Cor. 13

Index File No. \_\_\_\_\_ CORNER RECORD (SEARCH) (Ref. FSM 7151.4) Contract or Survey No. 4-1 Cor. No. \_\_\_\_\_  
 T 12 S. R. 9 E. R.D. SISTERS County JEFFERSON HES 8/ COR 8 Cor. of \_\_\_\_\_  
 Merid. Willamette N.F. Deschutes State Oregon Section \_\_\_\_\_

CORNER DIAGRAM per Legend

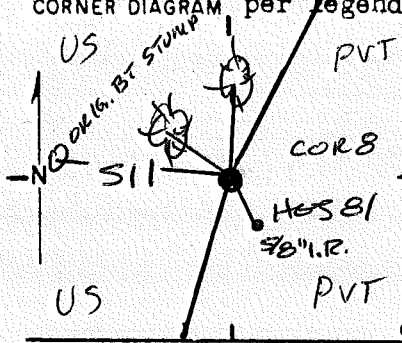

DESCRIBE CORNER MONUMENT FOUND

Fd. 5 1/2" i.p., S 33° E, 3.0'  
FROM COR ESTABLISHED DURING THIS (4-1)  
SURVEY, BASED ON THE ORIG BT STUMP,  
(ORIG. STONE NOT FOUND)

DESCRIBE BEARING TREES OR OTHER OFFICIAL ACCESSORIES FOUND

Fd. STUMP N 85 1/2° W, 138.50' (ORIG.)  
Fd. E. DRIVER B.T. ~ 9" D. FIR, N 3° E, 15.93'

PHOTO IDENTIFICATION DATA

Photo No. \_\_\_\_\_  
 Filed At. \_\_\_\_\_  
 Object Ident. \_\_\_\_\_  
 Ident. By \_\_\_\_\_  
 (7) \_\_\_\_\_ Signature

DESCRIBE CORNER LOCATION RELATIVE TO NEAR-BY FEATURES, ALSO HOW TO REACH CORNER

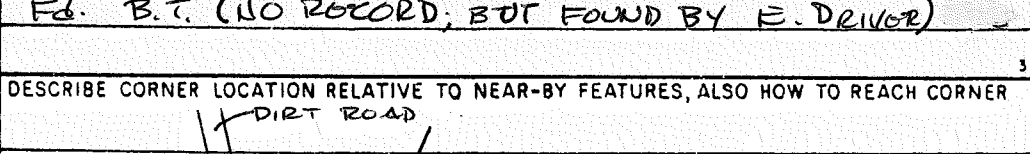

CORNER LEGEND:

- FS or Unverified Contr. Other
- ◊ Searched For/Not Found
- ⊗ ⊗ Evidence Found/Accept.
- ◆ Permanent Mon. Set/Yd.

Searched By: FRED AST Title PLS Division \_\_\_\_\_ Headquarters \_\_\_\_\_ Date 8/85

CORNER RECORD (PERPETUATION)

MONUMENT. DESCRIBE NEW MONUMENT SET, OR WORK DONE TO PRESERVE EXISTING MONUMENT

SET 2 1/2" X 30" B.C.D. I.P., P.S.G. 0.3' ABOVE GROUND

MONUMENT STAMPED

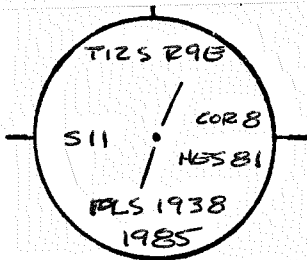

ACCESSORIES DESCRIBE NEW BT'S WITNESS OBJECTS ETC. ESTABLISHED, OR WORK DONE TO PRESERVE EXISTING EVIDENCE

1" CEDAR - N 73° W, 13.63'

COR 8 H6S 81 BT

← 606 SPIKE w/ WASHER

DROVE SPIKE INTO WEST BASE OF E. DRIVER BT.

Work Done By FRED AST Title PLS Date 8/85 State Registration No. 1938 or Agency

Plat or Cor. Record Prepared?  Yes No Filed At JEFF Co. Surveyor's Office Date 9/85

History of Surveys, G.L.O., etc. H6S 81-K.P. CECIL - 4/1915  
E. DRIVER SURVEY, (DATE UNK)

Index File No. T.12 S., R. 9 E., W.M. Contract or Surv. No 4-1 Cor. 13

Index File No.

CORNER RECORD (SEARCH)

(Ref. FSM 7151.4)

Contract or

Survey No.

4-1

Cor. No.

T 12 S. R. 9 E.

R.D.

SISTERS

County

JEFFERSON

# 9

Cor. of

Merid. Willamette

N.F. Deschutes

State Oregon

HESB1-Section 11

CORNER DIAGRAM per legend

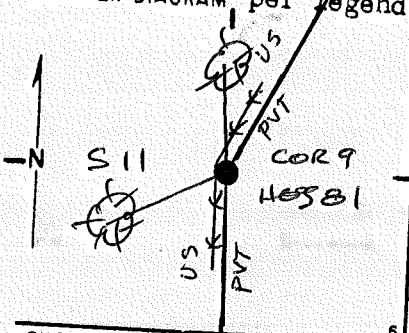

DESCRIBE CORNER MONUMENT FOUND

FD, ORIG MARKED STONE

DESCRIBE BEARING TREES OR OTHER OFFICIAL ACCESSORIES FOUND

29" CEDAR - N10W, 43.52 - ORIG.

PHOTO IDENTIFICATION DATA

Photo No. \_\_\_\_\_  
 Filed At. \_\_\_\_\_  
 Object Ident. \_\_\_\_\_  
 Ident. By \_\_\_\_\_  
 Signature \_\_\_\_\_

CORNER LEGEND:

- FS or Unverified
- Contr. Other
- ◇ Searched For/Not Found
- ⊗ ⊗ Evidence Found/Accept.
- ◆ Permanent Mon. Set/Fd.

DESCRIBE CORNER LOCATION RELATIVE TO NEAR-BY FEATURES, ALSO HOW TO REACH CORNER

4' SEELY OF A NE-S FENCE COR.

FOLLOW POSTED BOUNDARY LINE

Searched By: FRED AST

Title

PLS

Division

Headquarters

Date

8/25

CORNER RECORD (PERPETUATION)

MONUMENT DESCRIBE NEW MONUMENT SET, OR WORK DONE TO PRESERVE EXISTING MONUMENT

SET 2 1/2" x 30" BCD I.P. RSG. 1.0' IN STN. M.D.D.

MONUMENT STAMPED

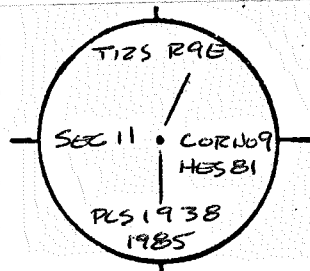

ACCESSORIES DESCRIBE NEW BT'S WITNESS OBJECTS ETC. ESTABLISHED, OR WORK DONE TO PRESERVE EXISTING EVIDENCE

6" CEDAR - S56 1/4° W, 52.48' COR 9 HES 81 BT

606 SPIKE w/ WASHER

DRIVE 606 SPIKE w/ WASHER INTO E. BASE OF ORIG. B.T.

Work Done By FRED AST Title P.L.S. Date 8/85 State Registration No. 1938 or Agency

Flat or Certified Car Record Prepared?  Yes No Filed At JEFF Co. Surveyor's Office Date 9/85

History of Surveys, G.L.O., etc. HES 81 - K.P. COOK - 4/1915.

E. DRUGER SURVEY 1981

Index File No. T. 12 S., R. 9 E., W.M. Contract or Surv. No. 4-1 Cor. 13